

PLAT OF SURVEY

LOT 4, MARSHALL HEIGHTS SUBDIVISION, Located in the SW 1/4 of SE 1/4, NW 1/4 of SE 1/4 and in NE 1/4 of SE 1/4 of Section 3, Town 3 North, Range 15 East, Walworth County, Wisconsin.

SURVEYED FOR: Tincher Realty

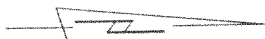
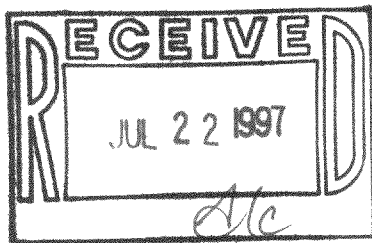

SCALE 1"=80'

o FOUND 3/4" IRON REBAR STAKE

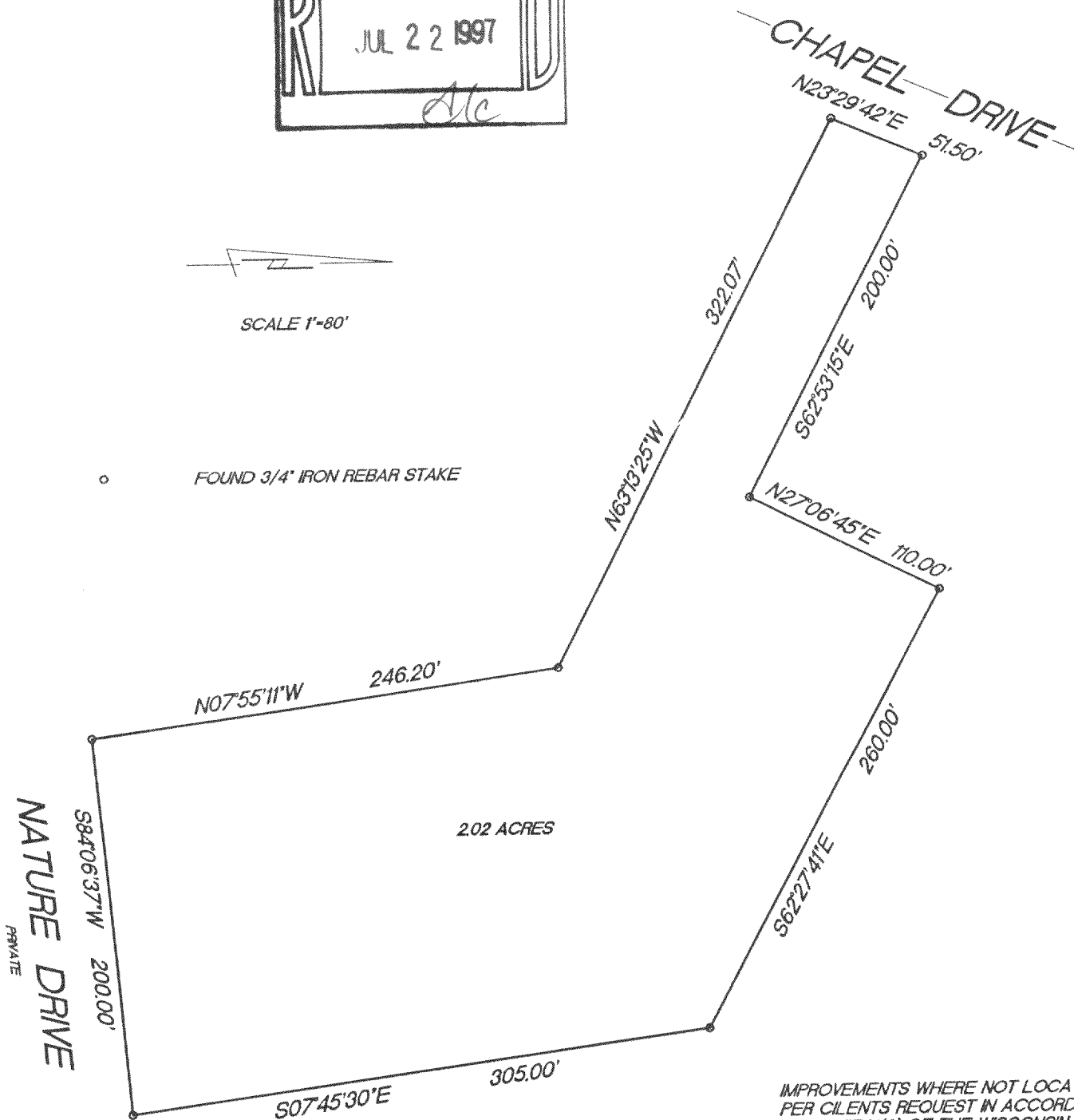

IMPROVEMENTS WHERE NOT LOCATED
PER CLIENTS REQUEST IN ACCORDANCE
WITH AE7.01(2) OF THE WISCONSIN
ADMINISTRATIVE CODE.

"I hereby certify that I have surveyed the above described property and that the above map is a true representation thereof and shows the size and location of the property, its exterior boundaries, the location of all visible structures and dimension of all principal buildings thereon, boundary fences, apparent easements, roadways and encroachments if any."

"This survey is made for the use of the present owners of the property, and also those who purchase, mortgage or guarantee the title thereto within one year from date hereof."

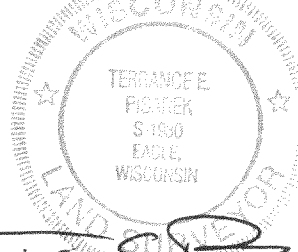

W362 S10227 Lewin Lane
Eagle, Wisconsin 53119
Terrance E. Pisarek R.L.S.

(414) 594-3484
fax (414) 594-5904

THIS IS NOT AN ORIGINAL SURVEY UNLESS THE SEAL IS RED.

7/15/97
DATE

TEP/JPK
FIELD WORK BY

JPK
DRAWN BY

97135
JOB NUMBER

CMH-4
315-603